



**FORTUNE & COATES**

The People's Estate Agent

<https://www.fortuneandcoates.co.uk>



## 13 Old Orchard, Harlow, CM18 6YG

**Asking price £450,000**

Terrific three-bedroom, two full bathroom, large corner plot detached family home, detached large garage situated in the desirable area of Old Orchard, Harlow.

Well-maintained home with generous living space, quality finishes, and a seamless indoor-outdoor lifestyle, making it a standout opportunity for buyers seeking comfort and character. With three well-proportioned bedrooms and a thoughtfully designed layout with downstairs w/c and water softener system, this home is perfect for families or anyone looking for a spacious living environment.

Generous living room, which serves as the heart of the home. This impressive space features elegant parquet flooring and a custom mid-century modern wall-to-wall storage system, combining style with practicality. The living room is bathed in natural light thanks to two sets of sliding doors that open onto a beautifully laid brick

Living room 18'11" x 16'10" (5.77 x 5.15)

Dining room 11'10" x 10'4" (3.61 x 3.17)

Kitchen 8'4" x 15'10" (2.55 x 4.85)

Utility 6'9" x 7'11" (2.08 x 2.43)

Bedroom 8'6" x 16'11" (2.61 x 5.16)

Bedroom 12'7" x 10'5" (3.85 x 3.19)

Bedroom 10'1" x 7'5" (3.08 x 2.28)

Garage 14'0" x 19'8" (4.28 x 6.00)

AGENT NOTE: The information provided about this property does not constitute or form part of an offer or contract, nor may it be regarded as representations. All interested parties must verify accuracy and your solicitor must verify tenure/lease information, fixtures & fittings and, where the property has been extended/converted, planning/building regulation consents. All dimensions are approximate and quoted for guidance only as are floor plans which are not to scale, and their accuracy cannot be confirmed. Reference to appliances and/or services does not imply that they are necessarily in working order or fit for the purpose.



Floor Plan

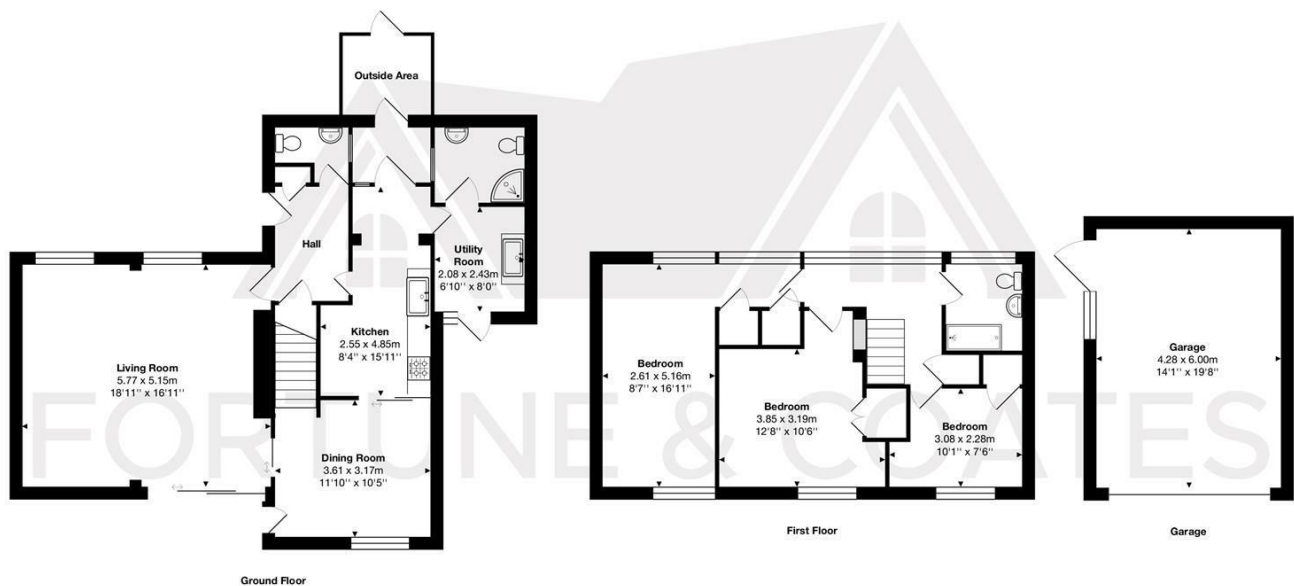

Total Area: approx. 149.2 m² ... 1606 ft² (excluding outside area)  
THE FLOORPLAN IS FOR ILLUSTRATIVE PURPOSES ONLY AND IS NOT TO SCALE.  
Measurements and features are approximate and may differ from the actual property. Verify all details independently; no liability is accepted for errors or omissions.  
Property marketing provided by www.fotomarketing.co.uk

Area Map

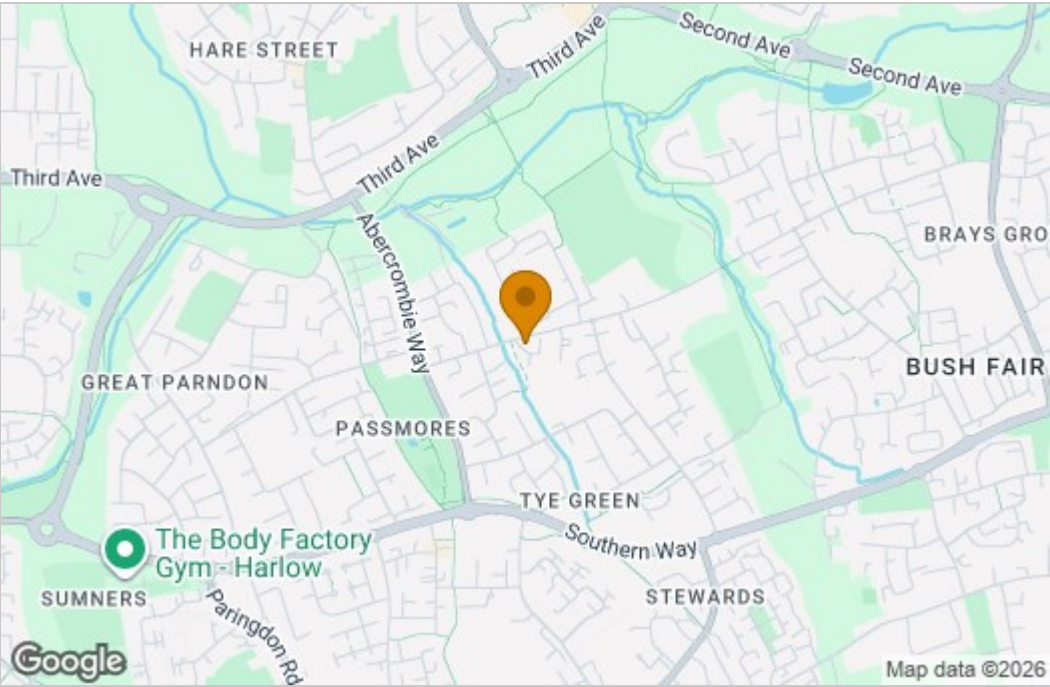

Energy Efficiency Graph

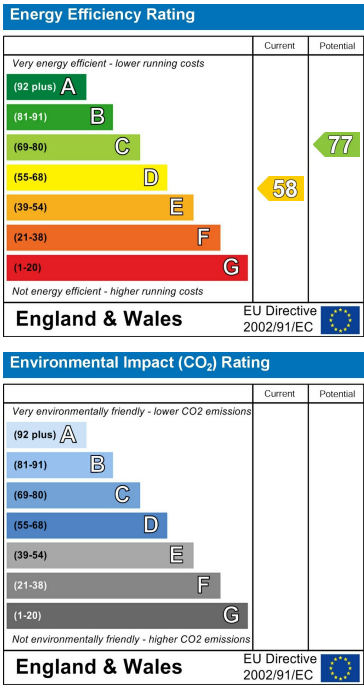

These particulars, whilst believed to be accurate are set out as a general outline only for guidance and do not constitute any part of an offer or contract. Intending purchasers should not rely on them as statements of representation of fact, but must satisfy themselves by inspection or otherwise as to their accuracy. No person in this firms employment has the authority to make or give any representation or warranty in respect of the property.